

NHILL LUTHERAN SCHOOL
2 MACKAY STREET
NHILL, VIC 3418

DRAWING LISTS - ARCHITECTURAL

Sheet No.	Sheet Name
A000	COVER PAGE
A000-1	EXISTING SERVICES
A001	EXISTING / DEMO SITE PLAN
A002	PROPOSED SITE PLAN
A01	EXISTING / DEMO FLOOR PLAN
A10	FLOOR PLAN
A20	ELEVATIONS
A30	SECTIONS
A70	PERSPECTIVES
A71	3D VIEWS



REV	DESCRIPTION	DATE
-----	-------------	------

Contractors must verify all dimensions on site before commencement of any work or making of any shop drawings. Inform Architect of any discrepancies. Do not scale off drawings. All drawings to be read in conjunction with each other and the Specification.

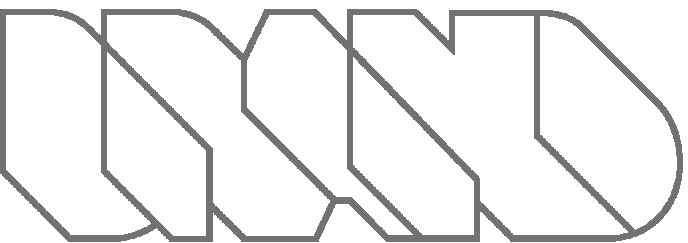

Brand Architects
Level 8, 176 Wellington Parade,
East Melbourne, Victoria, 3002
T: 03 9419 3500 F: 03 9419 3544
brandarc@brandarchitects.com.au

JOB NO.5002

NHILL LUTHERAN SCHOOL
2 MacKay STREET NHILL VIC.
3418

COVER PAGE

QA STATUS:	DESIGN	DRAWN:	AV
DATE:	1.12.2020	SCALE:	

A000 [TP]

LEGEND

- EXISTING BUILDINGS
AREA: 368.54m²
- PROPOSED BUILDINGS
AREA: 677.65m²



REV	DESCRIPTION	DATE
Contractors must verify all dimensions on site before commencement of any work or making of any shop drawings. Inform Architect of any discrepancies. Do not scale off drawings. All drawings to be read in conjunction with each other and the Specification.		



Brand Architects

Level 8, 176 Wellington Parade,
East Melbourne, Victoria, 3002
T: 03 9419 3500 F: 03 9419 3544
brandarc@brandarchitects.com.au

JOB NO.5002

NHILL LUTHERAN SCHOOL
2 MacKay STREET NHILL VIC.
3418

PROPOSED SITE PLAN

QA STATUS:	DESIGN	DRAWN:	AV
DATE:	1.12.2020	SCALE:	As indicated

A002 [TP]

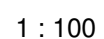

3/03/2021 9:55:42 AM

A10 [TP]

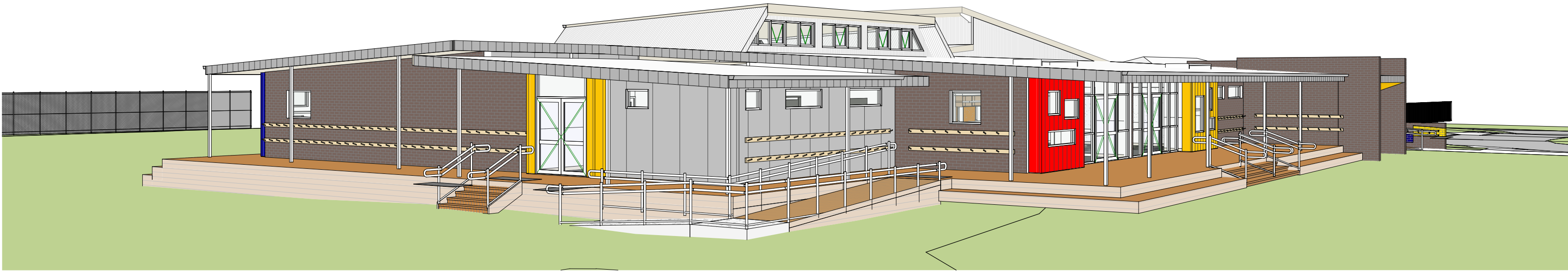

1 NORTH EAST CORNER - PERSPECTIVE



2 SOUTH-EAST CORNER - PERSPECTIVE

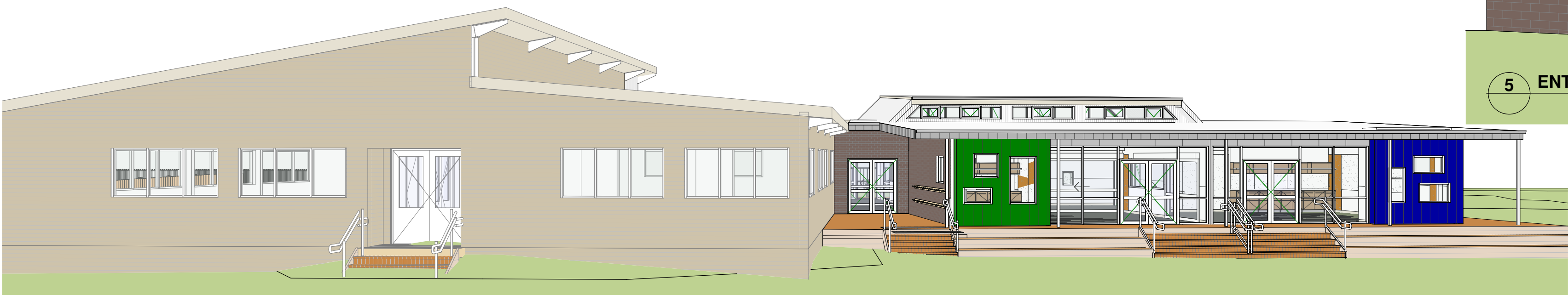

3 SOUTH FACADE- PERSPECTIVE



4 NORTH WEST CORNER - PERSPECTIVE

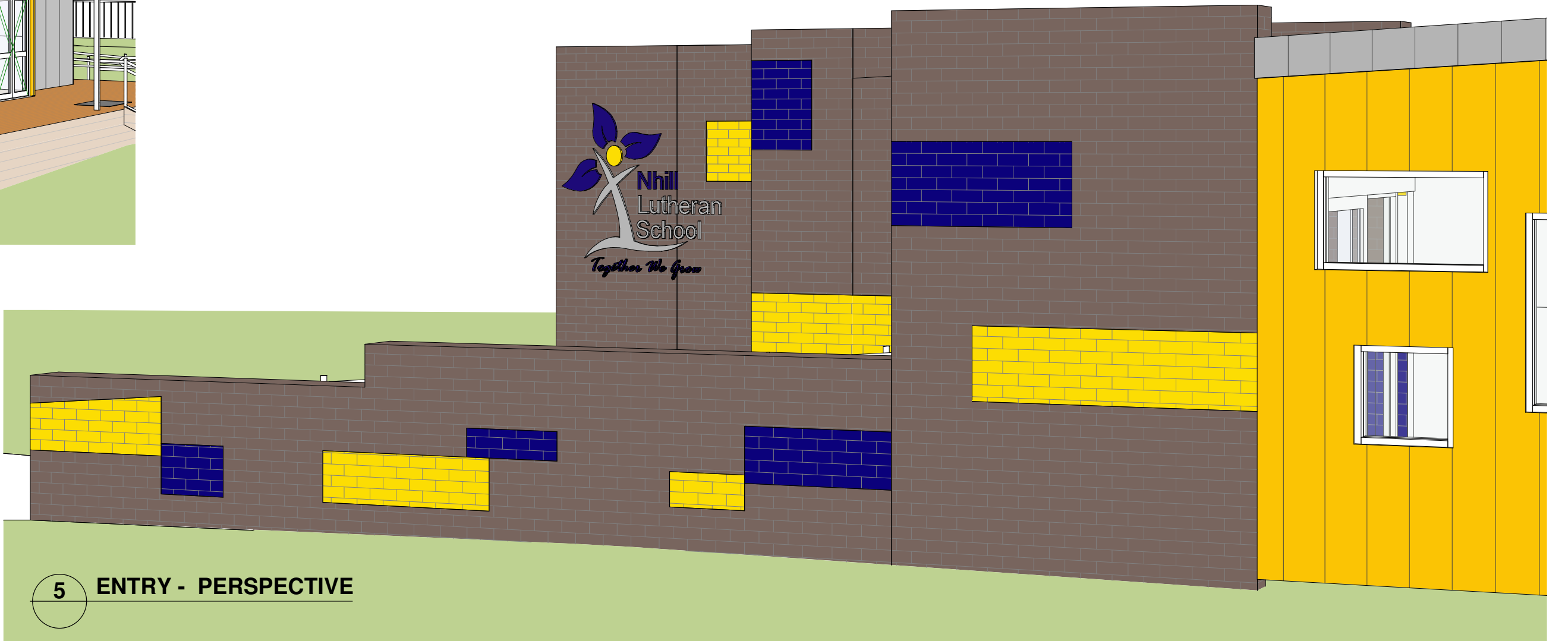

5 ENTRY - PERSPECTIVE

REV	DESCRIPTION	DATE
Contractors must verify all dimensions on site before commencement of any work or making of any shop drawings. Inform Architect of any discrepancies. Do not scale off drawings. All drawings to be read in conjunction with each other and the Specification.		



Brand Architects

Level 8, 176 Wellington Parade,
East Melbourne, Victoria, 3002
T: 03 9419 3500 F: 03 9419 3544
brandarc@brandarchitects.com.au

JOB NO.5002

NHILL LUTHERAN SCHOOL
2 MacKay STREET NHILL VIC.
3418

PERSPECTIVES

QA STATUS:	DESIGN	DRAWN:	AV
DATE:	23.11.2020	SCALE:	

A70 [TP]



REV	DESCRIPTION	DATE
Contractors must verify all dimensions on site before commencement of any work or making of any shop drawings. Inform Architect of any discrepancies. Do not scale off drawings. All drawings to be read in conjunction with each other and the Specification.		



Brand Architects

Level 8, 176 Wellington Parade,
East Melbourne, Victoria, 3002
T: 03 9419 3500 F: 03 9419 3544
brandarc@brandarchitects.com.au

JOB NO.5002

NHILL LUTHERAN SCHOOL
2 MacKay STREET NHILL VIC.
3418

3D VIEWS

QA STATUS:	DESIGN	DRAWN:	YN
DATE:	25/2/21	SCALE:	

A71 [TP]